

CHAVES COUNTY DETENTION CENTER TOPOGRAPHIC SURVEY

ROSWELL CHAVES COUNTY NEW MEXICO

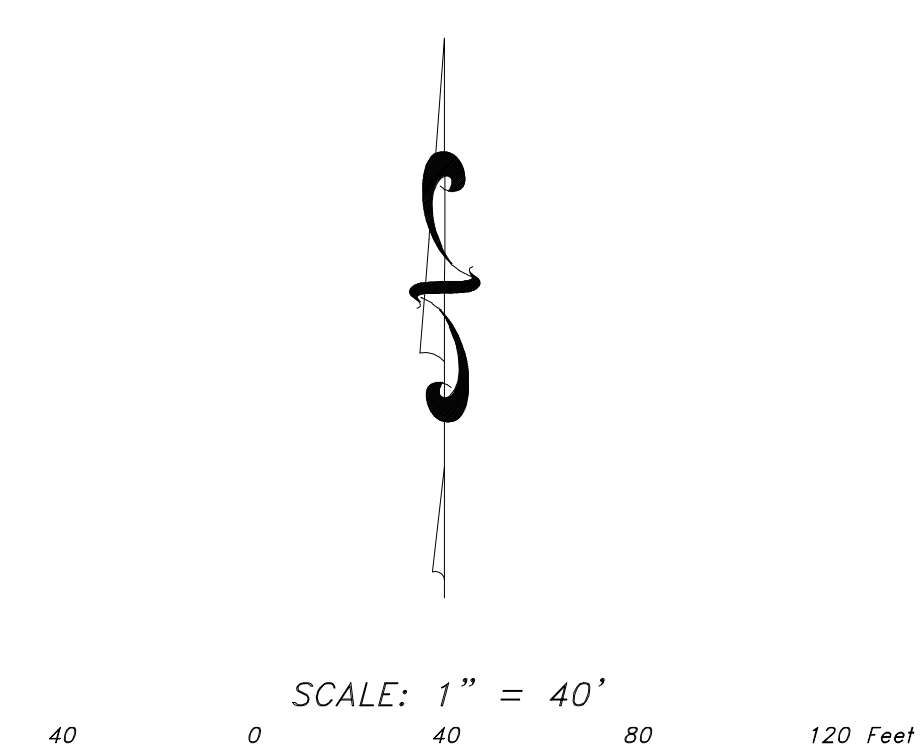
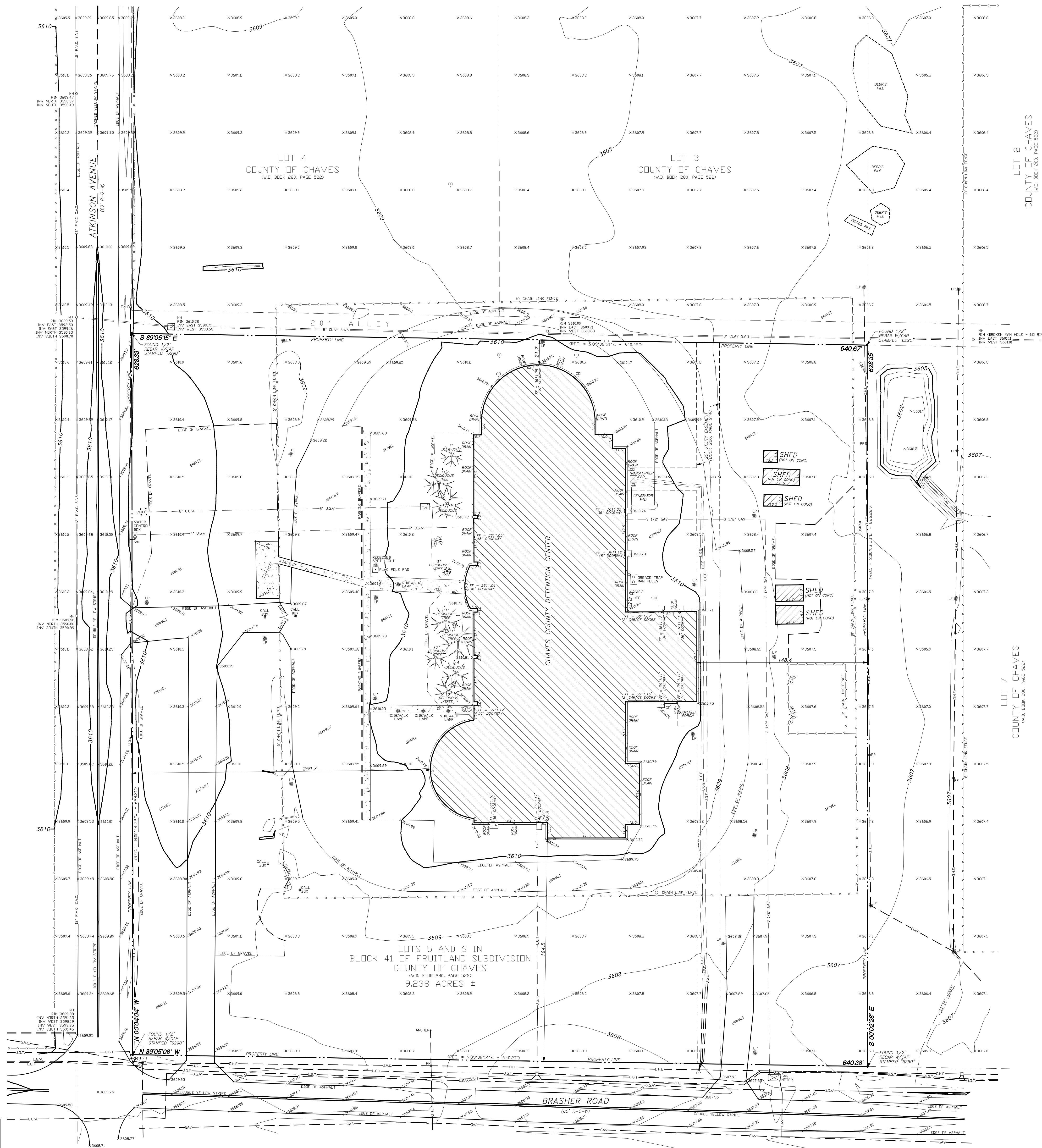

NOTES:
 THE LOCATION OF THE UNDERGROUND UTILITIES SHOWN HEREON WERE LOCATED BY OTHERS AND MAY NOT ACCURATELY REPRESENT THEIR ACTUAL LOCATION. VERIFICATION OF ALL UNDERGROUND UTILITIES SHALL BE CONSIDERED PRIOR TO ANY EXCAVATION OR CONSTRUCTION.
 ELEVATIONS BASED ON THE MAN HOLE RIM AT THE INTERSECTION OF ATKINSON AVENUE AND BRASHER ROAD (3602.85') AS SHOWN ON THE TOPOGRAPHIC AND BOUNDARY SURVEY FOR PROPOSED CHAVES COUNTY DETENTION CENTER BY JOHN B. JARVIS AND ASSOCIATES.
 BEARINGS FOR THIS SURVEY AND PLAT WERE DERIVED FROM G.P.S. STATION INFORMATION GATHERED ON APRIL 12, 2012.
 RECORD INFORMATION (SHOWN IN PARENTHESIS) IS FROM THE CORRECTION PLAT FOR BOUNDARY SURVEY FOR PROPOSED CHAVES COUNTY DETENTION CENTER FILED IN THE CHAVES COUNTY CLERK'S OFFICE ON APRIL 11, 1997 AND RECORDED IN SURVEY BOOK 34, PAGE 39.
 OPERATING COMPANY OF UTILITIES SERVICING THE SUBJECT PROPERTY:
 GAS - NEW MEXICO GAS COMPANY
 ELECTRIC - XCEL ENERGY
 TELEPHONE - CENTURY LINK
 SEWER - COUNTY OF CHAVES/CITY OF ROSWELL
 WATER - CITY OF ROSWELL
 NO CABLE T.V. SERVICE
 BENCH MARKS FOR THIS PROJECT SHALL BE THE FINISH FLOOR ELEVATIONS AT EXISTING DOORWAYS (AS SHOWN ON THIS PLAT).

LEGEND	
---	UNDERGROUND ELECTRIC LINE
---	OVERHEAD ELECTRIC LINE
---	UNDERGROUND TELEPHONE LINE
---	UNDERGROUND WATER LINE
---	UNDERGROUND GAS LINE
---	SAUTARY SEWER LINE
PP	POWER POLE
LP	LIGHT POLE
MP	MAN HOLE
CO	CLEAN OUT
WM	WATER METER
WV	WATER VALVE
FF	FIRE HYDRANT
IV	IRRIGATION VALVE
BE	BELLEVILLE BESSER
3610	INDEX CONTOUR
3609	INTERIMINARY CONTOUR
•	SPOT ELEVATION

SURVEYOR'S CERTIFICATION
 I, TERRY D. RAINS, JR., NEW MEXICO PROFESSIONAL SURVEYOR NUMBER 12516, DO HEREBY CERTIFY THAT THIS TOPOGRAPHIC SURVEY PLAT AND THE SURVEY ON THE GROUND UPON WHICH IT IS BASED WERE PERFORMED BY ME OR UNDER MY DIRECT SUPERVISION; THAT I AM RESPONSIBLE FOR THIS SURVEY; THAT THIS SURVEY MEETS THE MINIMUM STANDARDS FOR SURVEYING IN NEW MEXICO; AND THAT IT IS TRUE AND CORRECT TO THE BEST OF MY KNOWLEDGE AND BELIEF. I FURTHER CERTIFY THAT THIS SURVEY IS NOT A LAND DIVISION OR SUBDIVISION AS DEFINED BY THE NEW MEXICO SUBDIVISION ACT AND THAT THIS INSTRUMENT IS A BOUNDARY SURVEY OF AN EXISTING TRACT OF LANDS.

TERRY D. RAINS, JR., P.E.
 P.L.M.S.C. NUMBER 12516
 RAINS SURVEYING COMPANY, INC.
 P.O. BOX 1474
 ROSWELL, N.M. 88202-1474
 (505) 622-8411

